

**SIDE ELEVATION - SECTION A-A**

**END ELEVATION**

**NOTES:**

1. CONCRETE TO BE MINIMUM 32 MPA 5-8% AIR ENTRAINMENT
2. TANK BODY: STRUCTURAL FIBER BOND ADDED TO CONCRETE
3. WEIGHTS: LID ONLY 1075 lbs/488 kg, TANK BODY 4925 lbs/2234 kg, TOTAL WEIGHT 6000 lbs/2722 kg

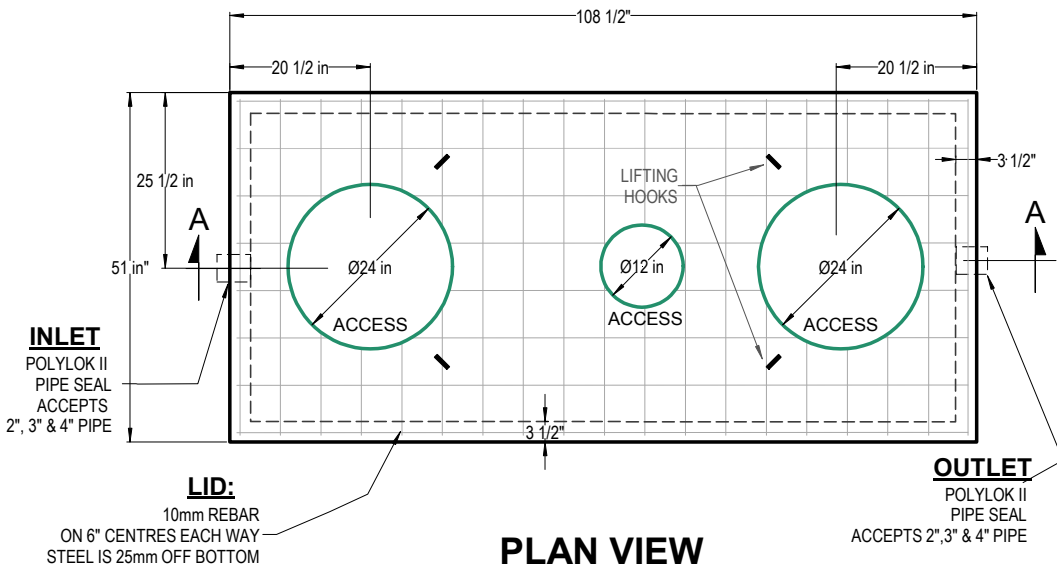

**PLAN VIEW**

**THE POLY II HIGH PRESSURE PIPE SEAL**

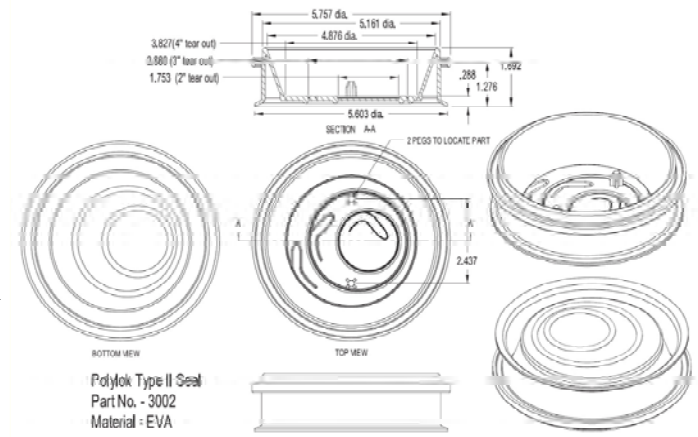

- DIRECTIONS:**
1. Remove the correct size tear-out on the seal. (TEAR OUT DO NOT CUT OUT!)
  2. Chamfer the OD of the pipe, removing all burrs, sharp or jagged edges.
  3. Apply a minimal amount of grease to the chamfered edge of the pipe.
  4. Slide the pipe into the seal.
  5. Remember to always backfill properly around and underneath the pipe.

**600 GALLON SEPTIC TANK**

NOT TO SCALE

MARCH 23/2011

DRAWN: RAB

601 Patterson West  
Cranbrook, B.C.  
PO BOX 491 V1C 4J6  
Phone 250-426-8162  
Fax 250-489-4013  
email: info@trikonprecast.com  
www.trikonprecast.com

